

# Patient report

Bio-Rad                      DATE: 12/17/2019  
D-10                         TIME: 01:55 PM  
S/N: #DC2K755917        Software version: 4.30-2  
Sample ID:                 10533329  
Injection date             12/17/2019 01:44 PM  
Injection #: 15             Method: HbA1c  
Rack #: ---                 Rack position: 3

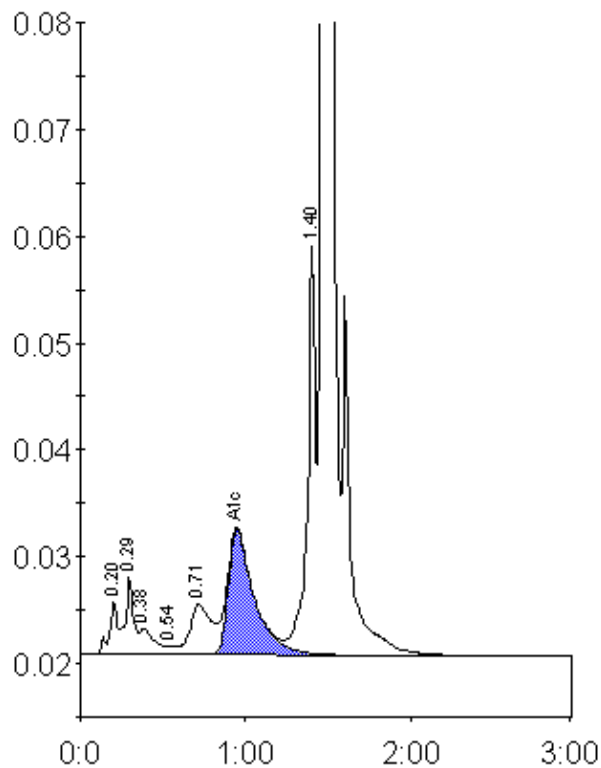

Peak table - ID: 10533329

Peak	R.time	Height	Area	Area %
A1a	0.20	5040	17241	0.9
A1b	0.29	7438	26331	1.3
Unknown	0.38	2517	16118	0.8
F	0.54	836	2852	0.1
LA1c/CHb-1	0.71	4771	42955	2.1
A1c	0.95	11740	129621	8.8
P3	1.40	38307	130456	6.5
A0	1.47	543935	1640736	81.8
Total Area:	2006311			

Concentration:	%
A1c	8.8